

**Micro Pro Musica Press
San Francisco, California**

**William Severson Compositions
MPMP01014**

Oh Boy An Oboe Sonata

in one movement

Composed December 2010

By

William Severson (1941-)

Oboe Part

\$20.00 US

(Entire Score and Parts)

<http://www.micropromusica.com/MPMP.html>

© 2010 Micro Pro Musica Press
San Francisco, California

This work is licensed under the Creative Commons Attribution-Noncommercial-Share Alike 3.0 Unported License.

To view a copy of this license, visit <http://creativecommons.org/licenses/by-nc-sa/3.0/> or
send a letter to Creative Commons, 171 Second Street, Suite 300, San Francisco, California, 94105, USA.

<http://www.micropromusica.com/MPMP.html>

© 2010 Micro Pro Musica Press
San Francisco, California

This work is licensed under the Creative Commons Attribution-Noncommercial-Share Alike 3.0 Unported License.

To view a copy of this license, visit <http://creativecommons.org/licenses/by-nc-sa/3.0/> or
send a letter to Creative Commons, 171 Second Street, Suite 300, San Francisco, California, 94105, USA.

Oh Boy an Oboe Sonata

Oboe

In only one movement

William Severson

For Keith Sklower

Allegro ♩ = 120 - 132

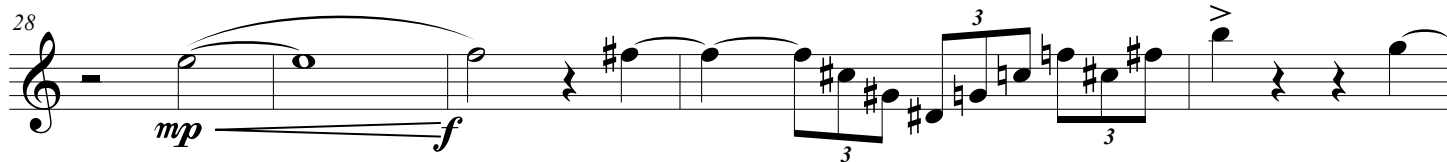
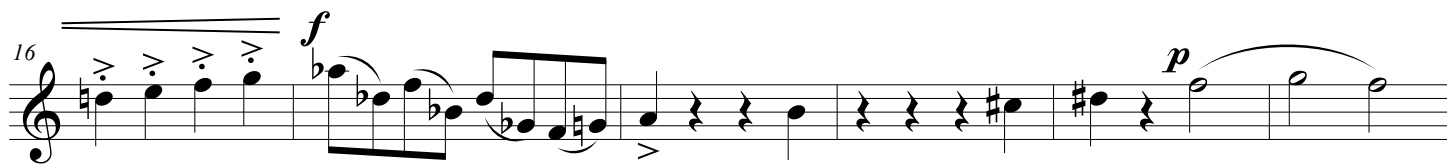
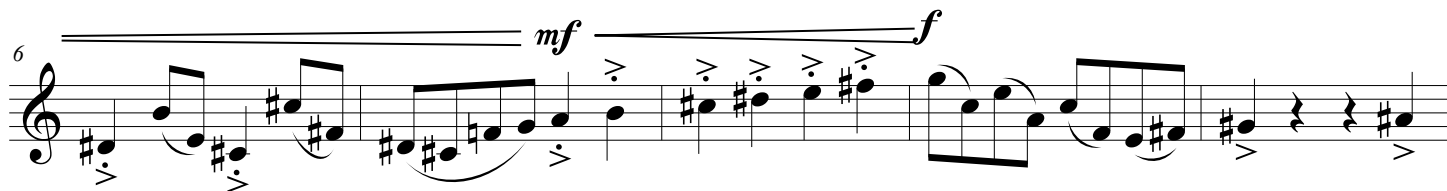
mp

This work is licensed under the Creative Commons Attribution-Noncommercial-Share Alike 3.0 Unported License.

To view a copy of this license, visit <http://creativecommons.org/licenses/by-nc-sa/3.0/>
or send a letter to Creative Commons, 171 Second Street, Suite 300, San Francisco, California, 94105, USA.

© 2010 Micro Pro Musica Press

33

37

42

46

51

55

Moderato ♩ = 85

60

66

101 *mf* *f* *mp* <

106 *mf*

111 *f* *p*

117 *mp* <

123 *f*

128

132 *f* *ff* *pp*
