

**Micro Pro Musica Press  
San Francisco, California**

**William Severson Compositions  
MPMP01016**

# **Woodwind Quintet**

## **A Ramble In an Unknown Countryside**

Version January 17, 2012

By

**William Severson (1941- )**

**Bassoon Part**

**\$50.00 US**

**(Entire Woodwind Quintet Score and Parts)**

**<http://www.microprusica.com/MPMP.html>**

**© 2011 William B. Severson,  
San Francisco, California**

This work is licensed under the Creative Commons Attribution-Noncommercial-Share Alike 3.0 Unported License.  
To view a copy of this license, visit <http://creativecommons.org/licenses/by-nc-sa/3.0/> or  
send a letter to Creative Commons, 171 Second Street, Suite 300, San Francisco, California, 94105, USA.

Bassoon

## A Ramble In an Unknown Countryside

Woodwind Quintet

Duration: 7' 47"

William Severson (1941 — )

Moderato  $\text{♩} = 72$ 

Horn

*mp*

5

8

11

14

16

18

*accel.*

21 Allegretto  $\text{♩} = 100$ 

*p*

4

Clar.

©2011 Micro Pro Musica Press  
San Francisco, California

This work is licensed under the Creative Commons Attribution-NonCommercial-Share Alike 3.0 Unported License.

To view a copy of this license, visit <http://creativecommons.org/licenses/by-nc-sa/3.0/> or

send a letter to Creative Commons, 1711 Second Street, Suite 300, San Francisco, California, 94105, USA

MPMP01016

27

32

39

47

52

58

66

72

78

83 **Allegro** (M.M. ♩ = c. 150)

90

97

103

109

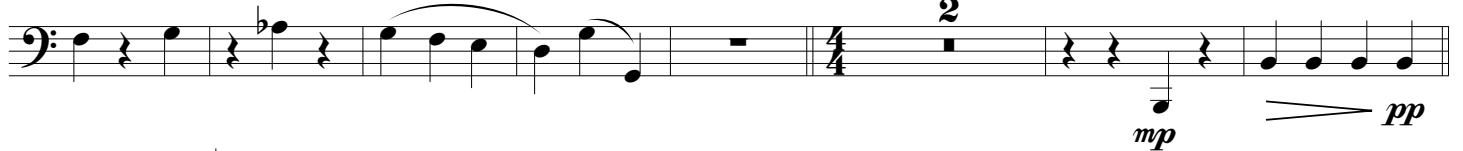

115

124 **Allegretto** ♩ = 100

129

134

143

149

154

158

162

168

172

176

179

A Ramble In an Unknown Countryside - Bassoon

185 **Molto Allegro** ♩. = 100 to 125

