

**Micro Pro Musica Press
San Francisco, California**

**William Severson Arrangement
MPMP02005**

Intermezzo

Opus 116, #6

By Johannes Brahms (1833 — 1897)

Alto Flute and Piano

Arranged By

William Severson (1941-)

Part

\$20.00 US
(Entire Score and Part)

<http://www.micropromusica.com/MPMP.html>
© Copyright 2010 Micro Pro Musica Press, San Francisco, California

This work is licensed under the
Creative Commons Attribution-Noncommercial-Share Alike 3.0 Unported License.

To view a copy of this license, visit <http://creativecommons.org/licenses/by-nc-sa/3.0/> or
send a letter to Creative Commons, 1711 Second Street, Suite 300,
San Francisco, California, 94105, USA

<http://www.micropromusica.com/MPMP.html>
© Copyright 2010 Micro Pro Musica Press, San Francisco, California

This work is licensed under the
Creative Commons Attribution-Noncommercial-Share Alike 3.0 Unported License.

To view a copy of this license, visit <http://creativecommons.org/licenses/by-nc-sa/3.0/> or
send a letter to Creative Commons, 1711 Second Street, Suite 300,
San Francisco, California, 94105, USA

Intermezzo

Alto Flute

Johannes Brahms
Op. 116, #6

Andante teneramente ♩ = 90

p dolce e ben legato

5 *sost.* *p espress. cresc.*

10 *sost.* *f*

15 *f*

20 *sost.* *fp* *pp* *mosso*

p dolce *p*

This work is licensed under the
Creative Commons Attribution-Noncommercial-Share Alike 3.0 Unported License.
To view a copy of this license, visit <http://creativecommons.org/licenses/by-nc-sa/3.0/> or
send a letter to Creative Commons, 1711 Second Street, Suite 300,
San Francisco, California, 94105, USA

30

f *p*

36

p *f* *rit. molto* *p dim.*

sost.
cresc.

a tempo

pp dolce

47

espress. *cresc.*

51

sf dim. *rit.* *sost.*

(cue) *in tempo*

pp *espress.* *cresc.* *f*

61

rit. *p* *pp*

Intermezzo

Clarinet in Bb

Johannes Brahms
Op. 116, #6

Andante teneramente ♩ = 90

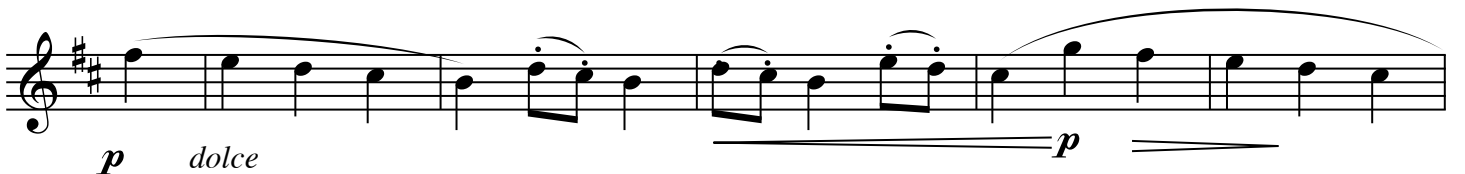
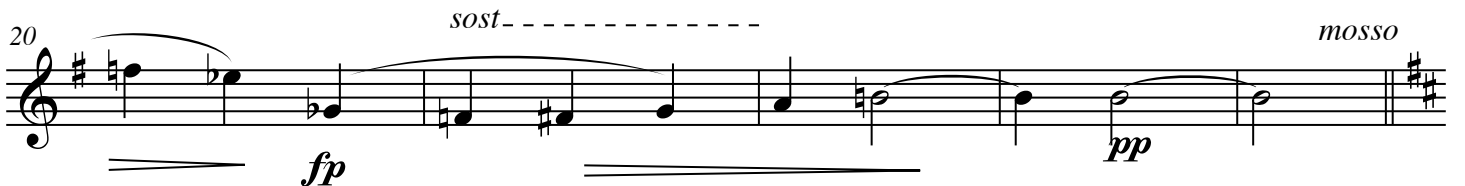
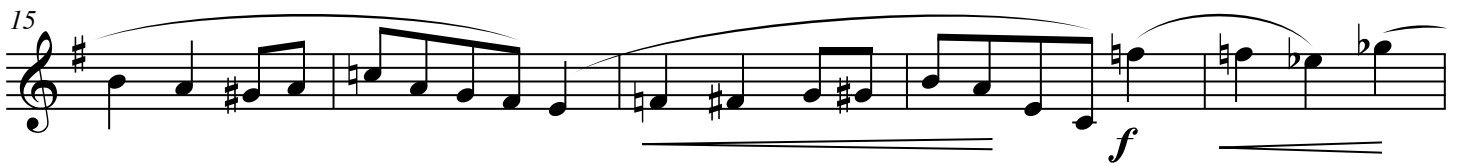
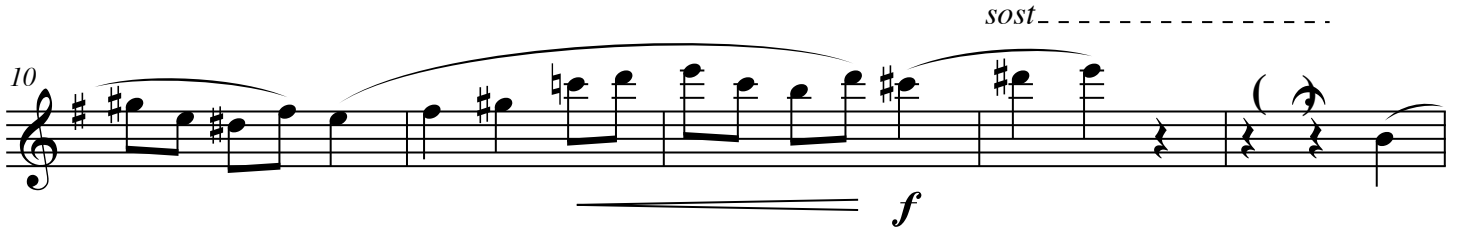
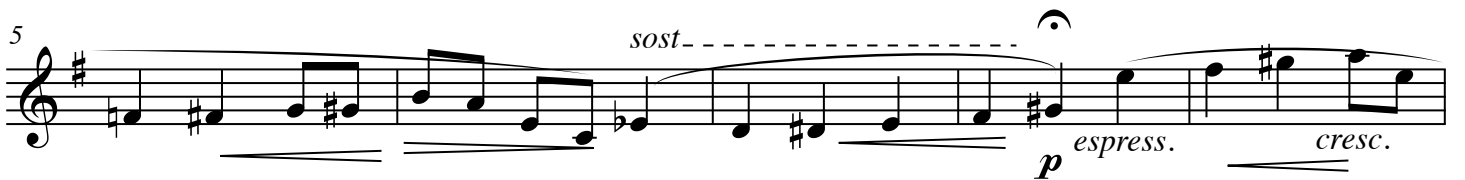

This work is licensed under the
Creative Commons Attribution-Noncommercial-Share Alike 3.0 Unported License.
To view a copy of this license, visit <http://creativecommons.org/licenses/by-nc-sa/3.0/> or
send a letter to Creative Commons, 1711 Second Street, Suite 300,
San Francisco, California, 94105, USA

30