Micro Pro Musica Press
San Francisco, California

William Severson Arrangement
MPMP02029

Golliwog's Cakewalk

from Children's Corner Suite

By

Claude Debussy (1862—1918)
Piano Duet

Arranged By

William Severson (1941-)

Four Hand Piano Score

$20.00 US

http://www.micropromusica.com/MPMP.html
© Copyright 2013 Micro Pro Musica Press, San Francisco, California
This work is licensed under the
Creative Commons Attribution-Noncommerical-Share Alike 3.0 Unported License.
To view a copy of this license, visit http://creativecommons.org/licenses/by-nc-sa/3.0/ or
send a letter to Creative Commons, 171l Second Street. Suite 300,
San Francisco, California, 94105, USA

http://www.micropromusica.com/MPMP.html
© Copyright 2013 Micro Pro Musica Press, San Francisco, California
This work is licensed under the
Creative Commons Attribution-Noncommerical-Share Alike 3.0 Unported License.
To view a copy of this license, visit http://creativecommons.org/licenses/by-nc-sa/3.0/ or
send a letter to Creative Commons, 171I Second Street. Suite 300,
San Francisco, California, 94105, USA

Golliwog's Cakewalk

from Children's Corner Suite

Claude Debussy (1862—1918)
arr. William Severson (1941—)

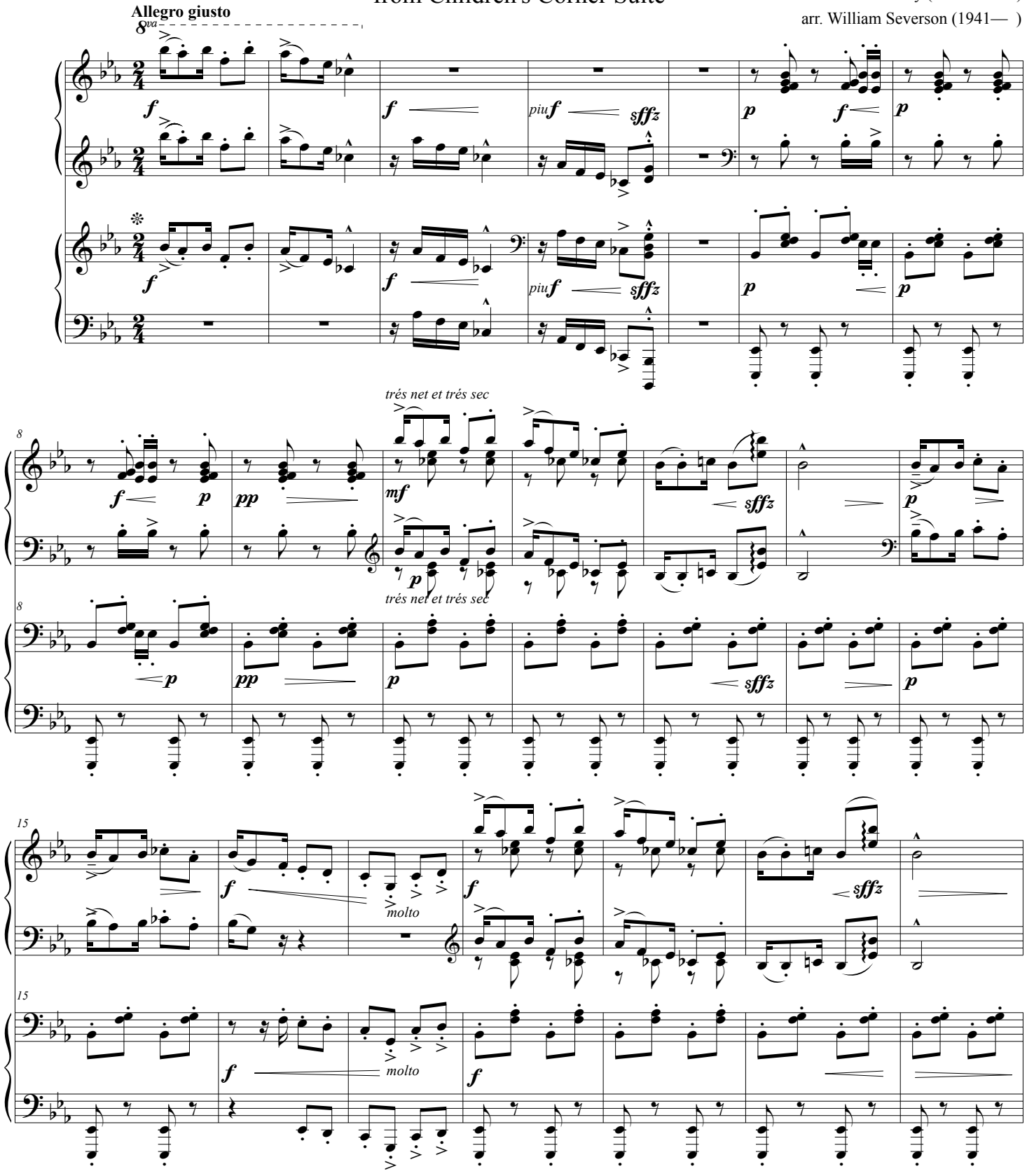

© Copyright 2013 Micro Pro Musica Press, San Francisco, California
This work is licensed under the
Creative Commons Attribution-Noncommerical-Share Alike 3.0 Unported License.
To view a copy of this license, visit http://creativecommons.org/licenses/by-nc-sa/3.0/ or send a letter to Creative Commons,
1711 Second Street. Suite 300, San Francisco, California, 94105, USA

MPMP02029

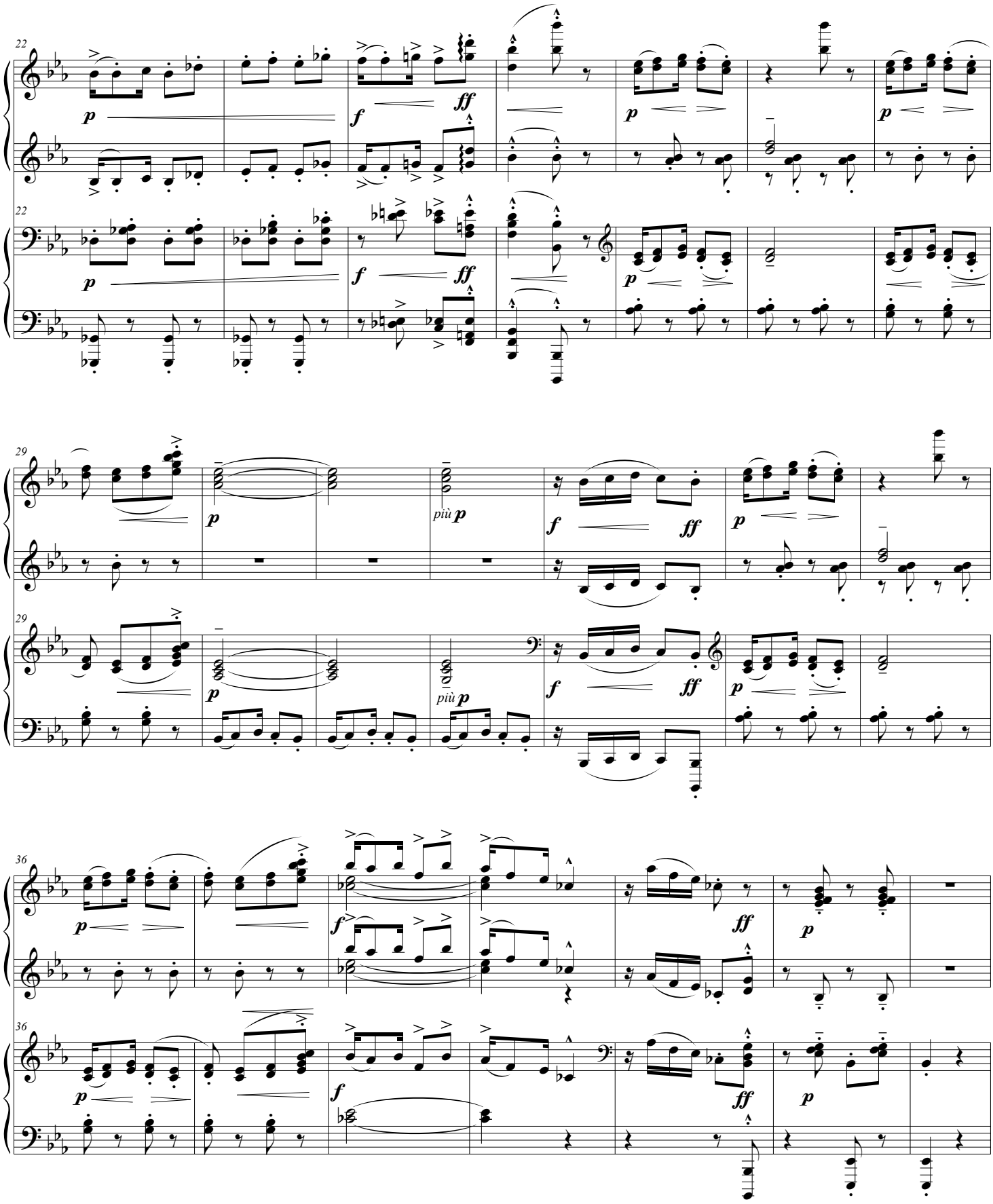
22
p
f
ff
22
29
più p
29
36
36

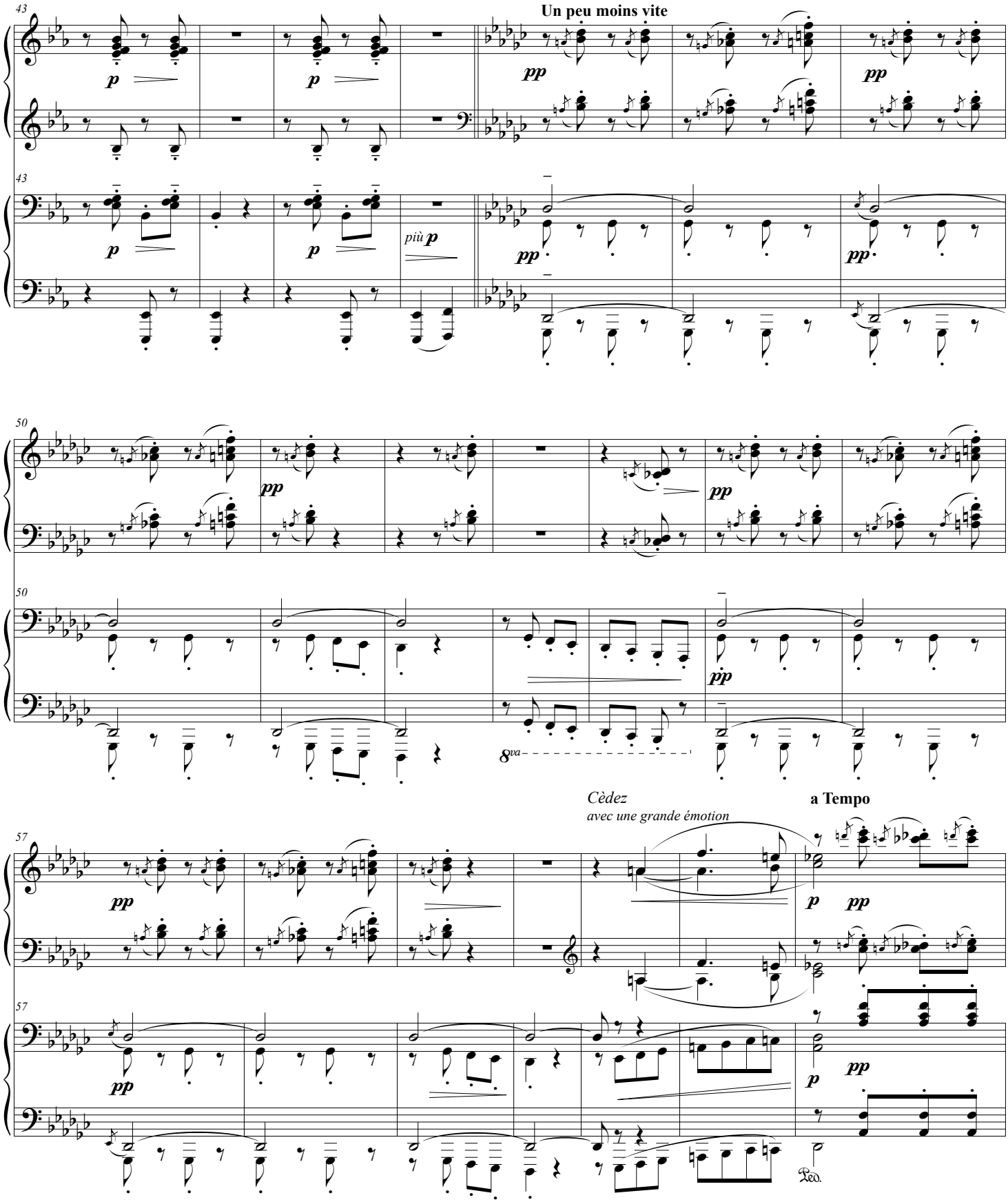
43
Un peu moins vite
p
pp
più p
50
8va
Cèdez
avec une grande émotion
a Tempo
57
Ped.

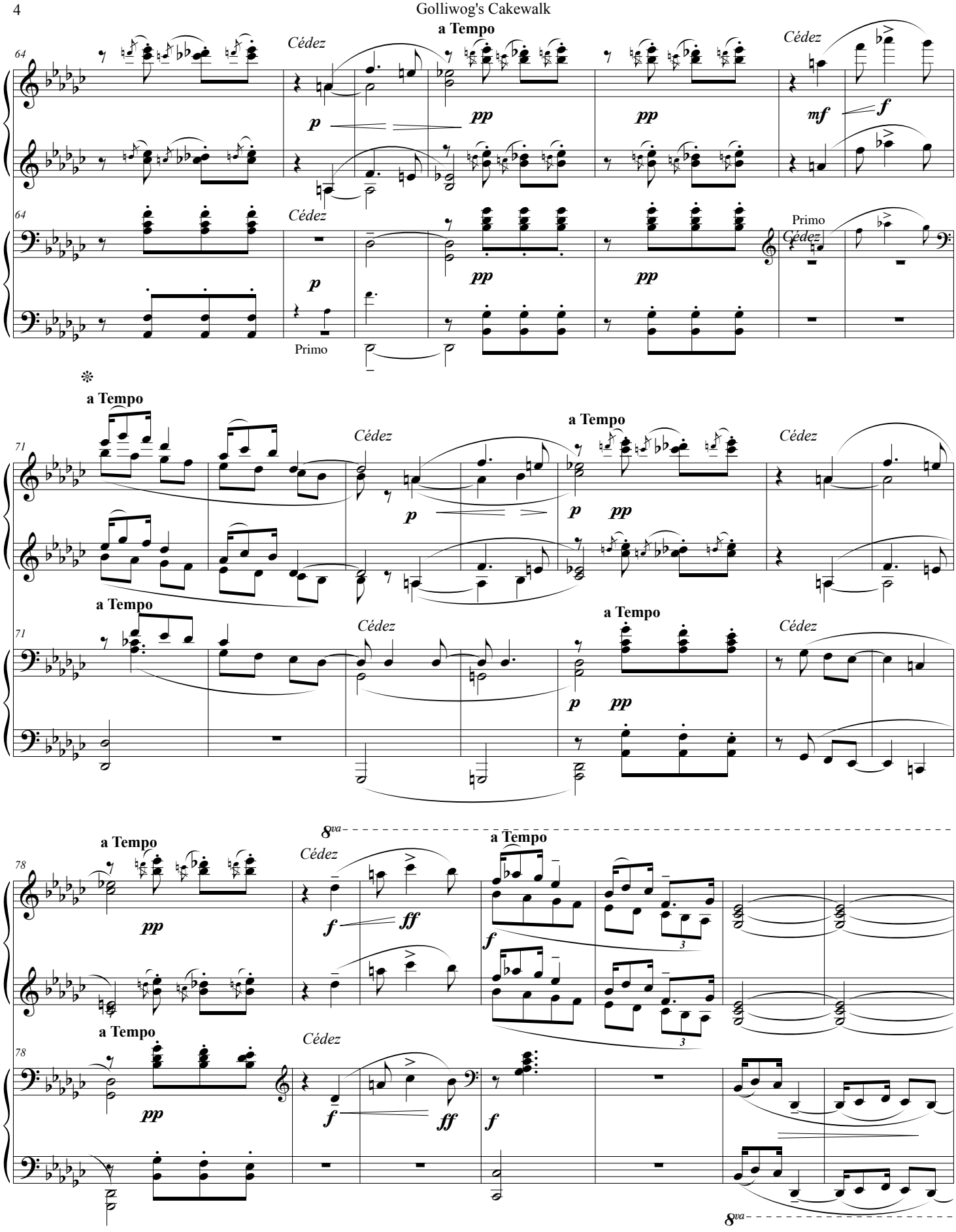
64
a Tempo
Cédez
p
pp
mf
f
Primo
71
78
8va

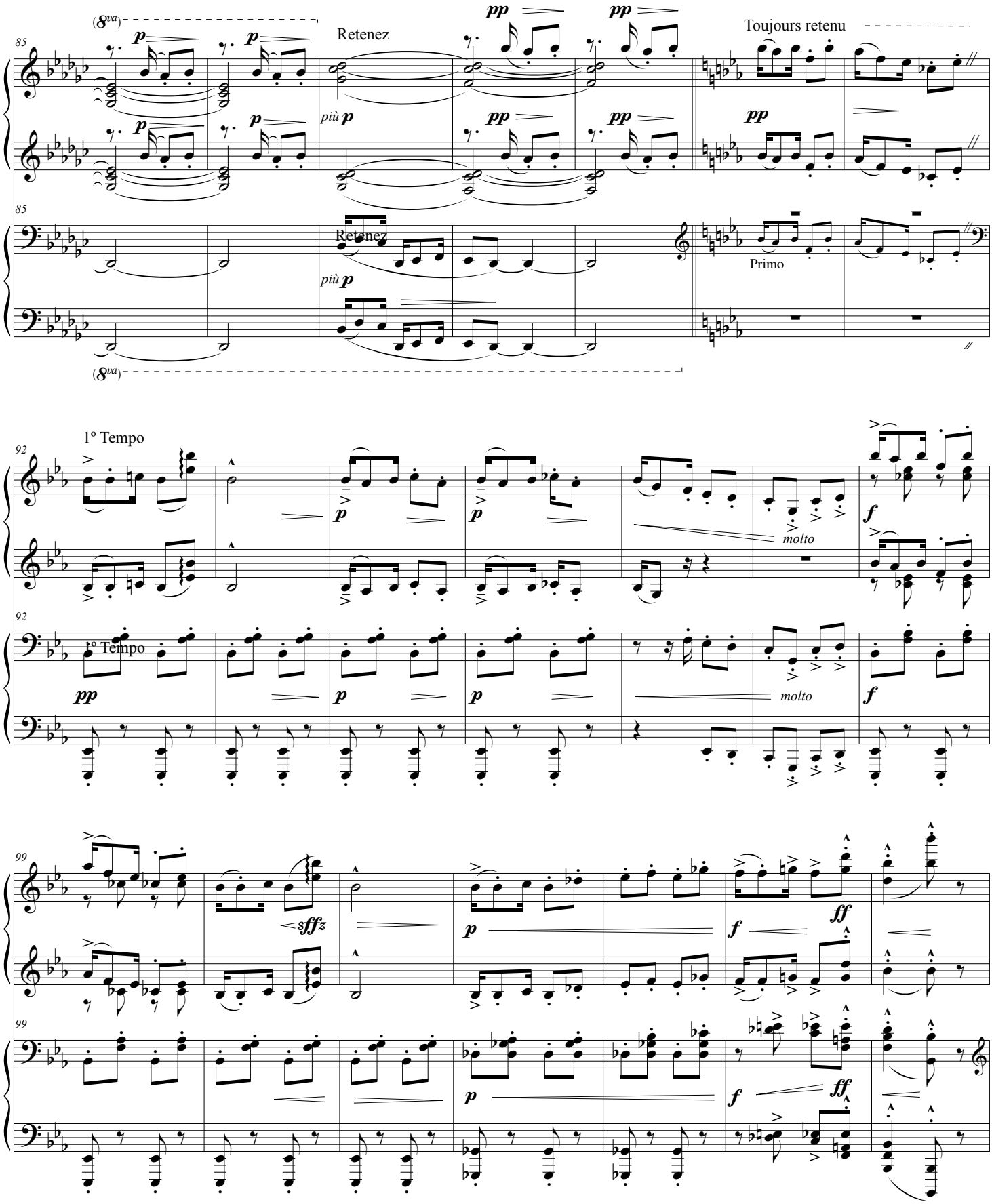
(8va)
85
p
Retenez
più p
pp
Toujours retenu
Primo
(8va)
92
1º Tempo
molto
f
99
sffz
ff

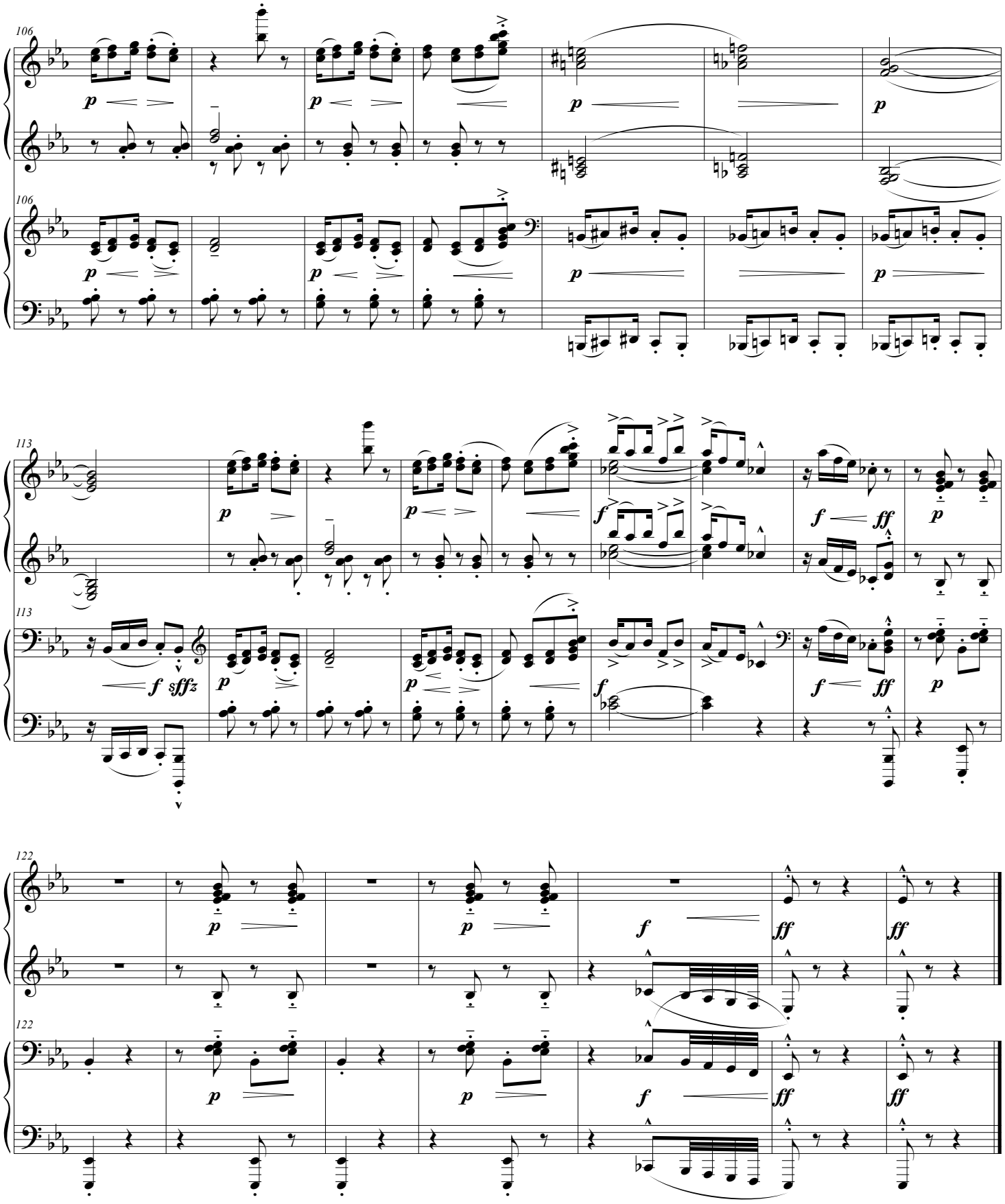
106
113
122
p
f
ff
sffz