Micro Pro Musica Press
San Francisco, California

William Severson Arrangement
MPMP02080

A Bunch of Rags (1908)

By

Ben M.Jerome, arr. (1881 — 1938)

Piano Duet

Arranged By

William Severson (1941-)

Duet Piano Score

$20.00 US

http://www.micropromusica.com/MPMP.html
© 1908
© Copyright 2014 Micro Pro Musica Press, San Francisco, California
This work is licensed under the
Creative Commons Attribution-Noncommerical-Share Alike 3.0 Unported License.
To view a copy of this license, visit http://creativecommons.org/licenses/by-nc-sa/3.0/ or send a letter to Creative Commons,
171l Second Street. Suite 300, San Francisco, California, 94105, USA

Bunch Of Rags

Medley

Ben M Jerome, Compiler
arr. William Severson (1941 —)

Allegro Moderato ♩ = 66

p

I Guess That Will Hold You For A While
(Smart & Williams)

7

15

23

33

1.

2.

Hesitate, Mr,. Nigger ,Hesitate.
(Lew Sully.)

41

©1898
© Copyright 2014 Micro Pro Musica Press, San Francisco, California
This work is licensed under the
Creative Commons Attribution-Noncommerical-Share Alike 3.0 Unported License.
To view a copy of this license, visit http://creativecommons.org/licenses/by-nc-sa/3.0/ or
send a letter to Creative Commons, 1711 Second Street. Suite 300,
San Francisco, California, 94105, USA

7/27/14
11' 57"
MPMP02080
7/8/14

Bunch Of Rags

Medley

Ben M Jerome, Compiler
arr. William Severson (1941 —)

Allegro Moderato ♩ = 66

p

I Guess That Will Hold You For A While
(Smart & Williams)

7

8va

15

8va

23

(8va)

33

(8va)

1.

2.

Hesitate, Mr,. Nigger ,Hesitate.
(Lew Sully.)

41

8va

©1898
© Copyright 2014 Micro Pro Musica Press, San Francisco, California
This work is licensed under the
Creative Commons Attribution-Noncommerical-Share Alike 3.0 Unported License.
To view a copy of this license, visit http://creativecommons.org/licenses/by-nc-sa/3.0/ or
send a letter to Creative Commons, 1711 Second Street. Suite 300,
San Francisco, California, 94105, USA

7/27/14
11' 57"
MPMP02080
7/8/14

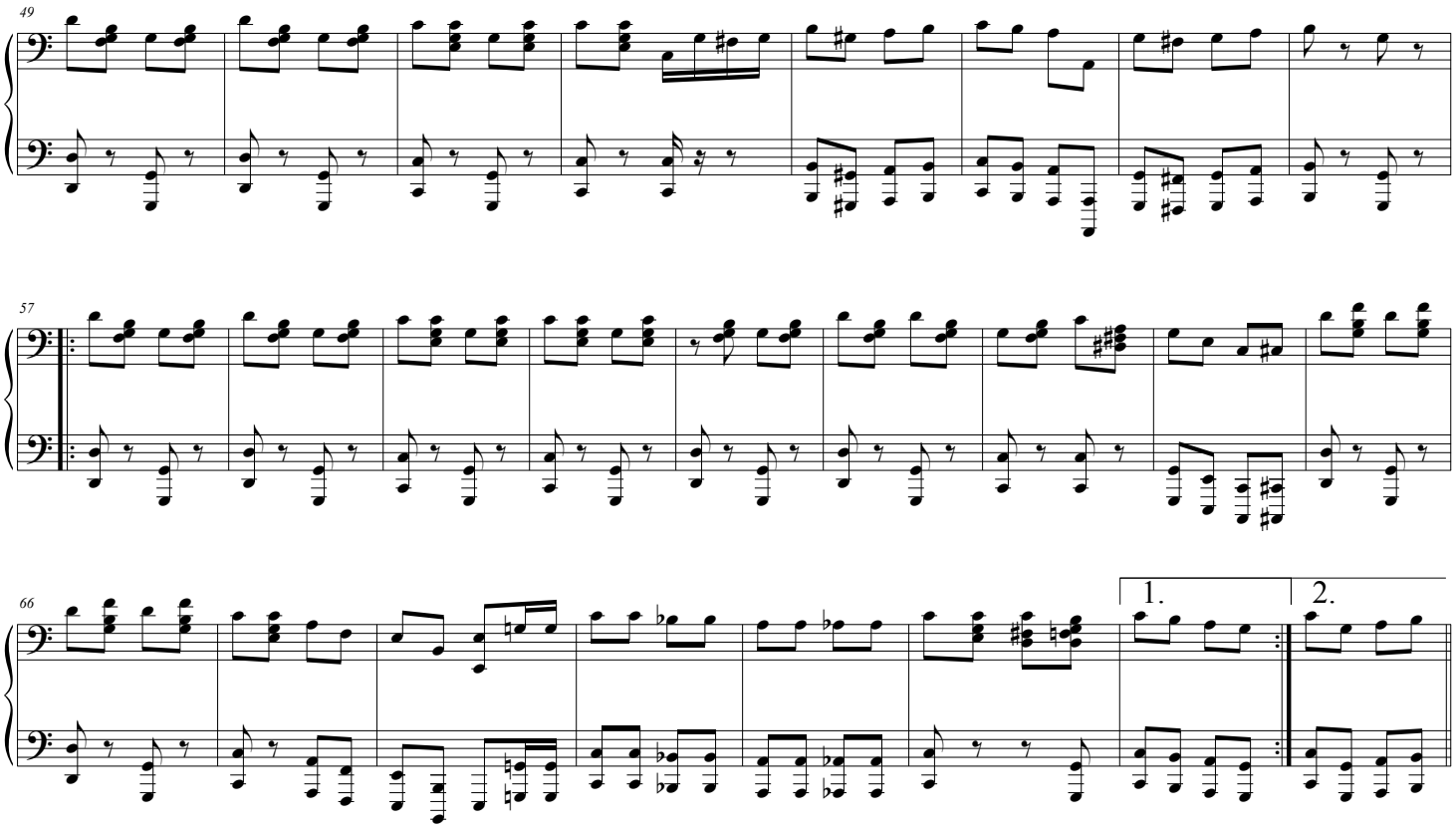

I Don"t Like That Face You Wear
(Benny Hogan)

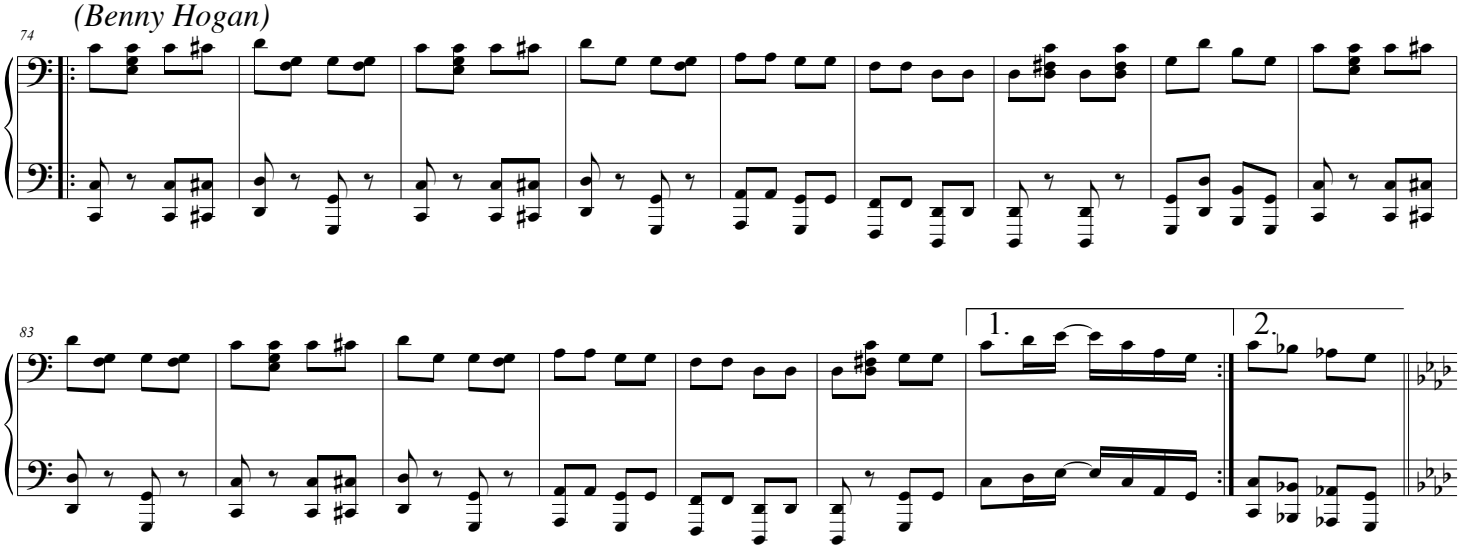

I Wonder What Is That Coons Game.
(Cole & Johnson)

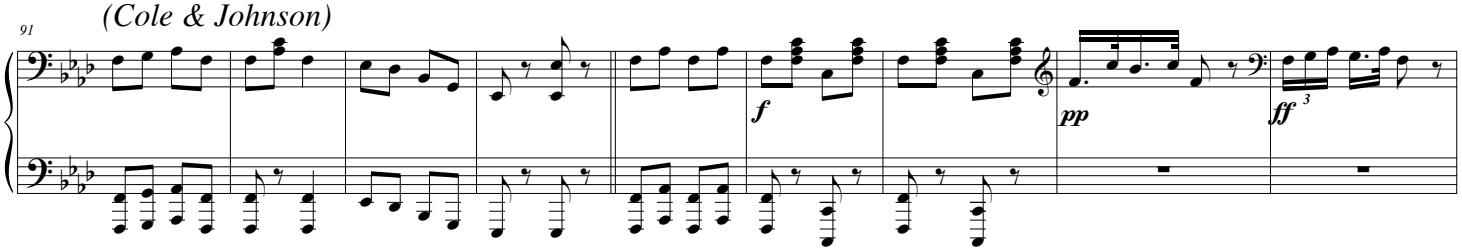

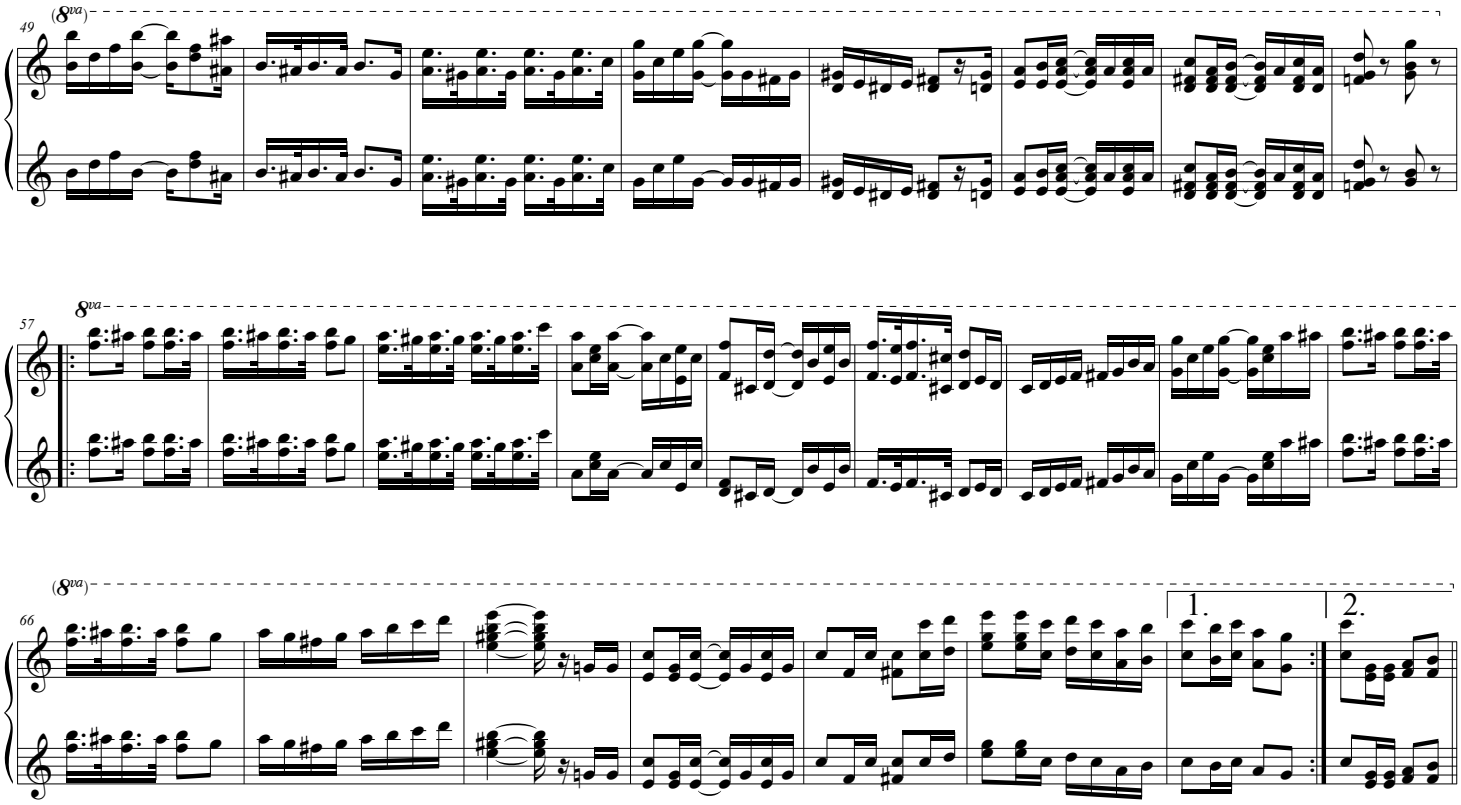

I Don"t Like That Face You Wear
(Benny Hogan)

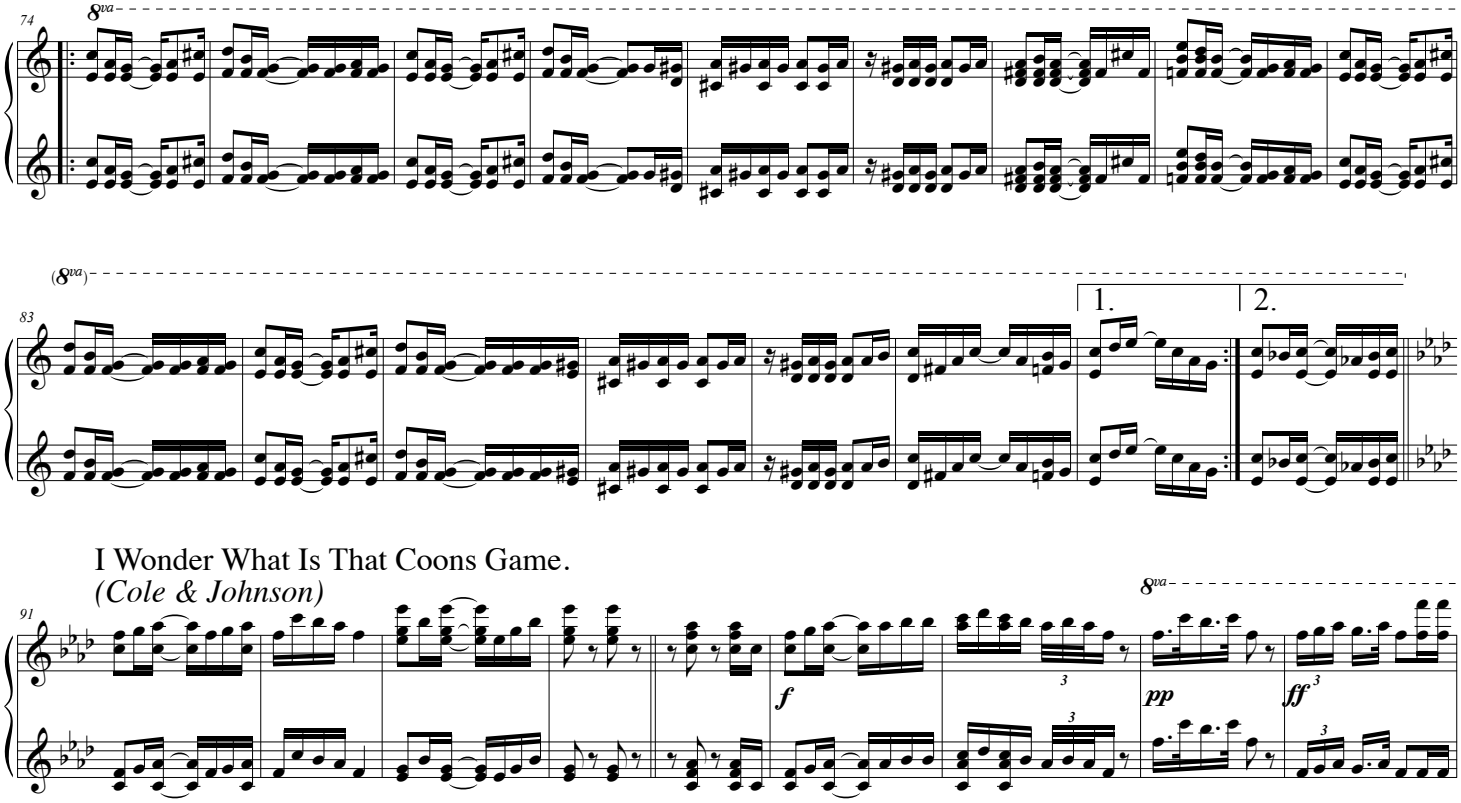

I Wonder What Is That Coons Game.
(Cole & Johnson)

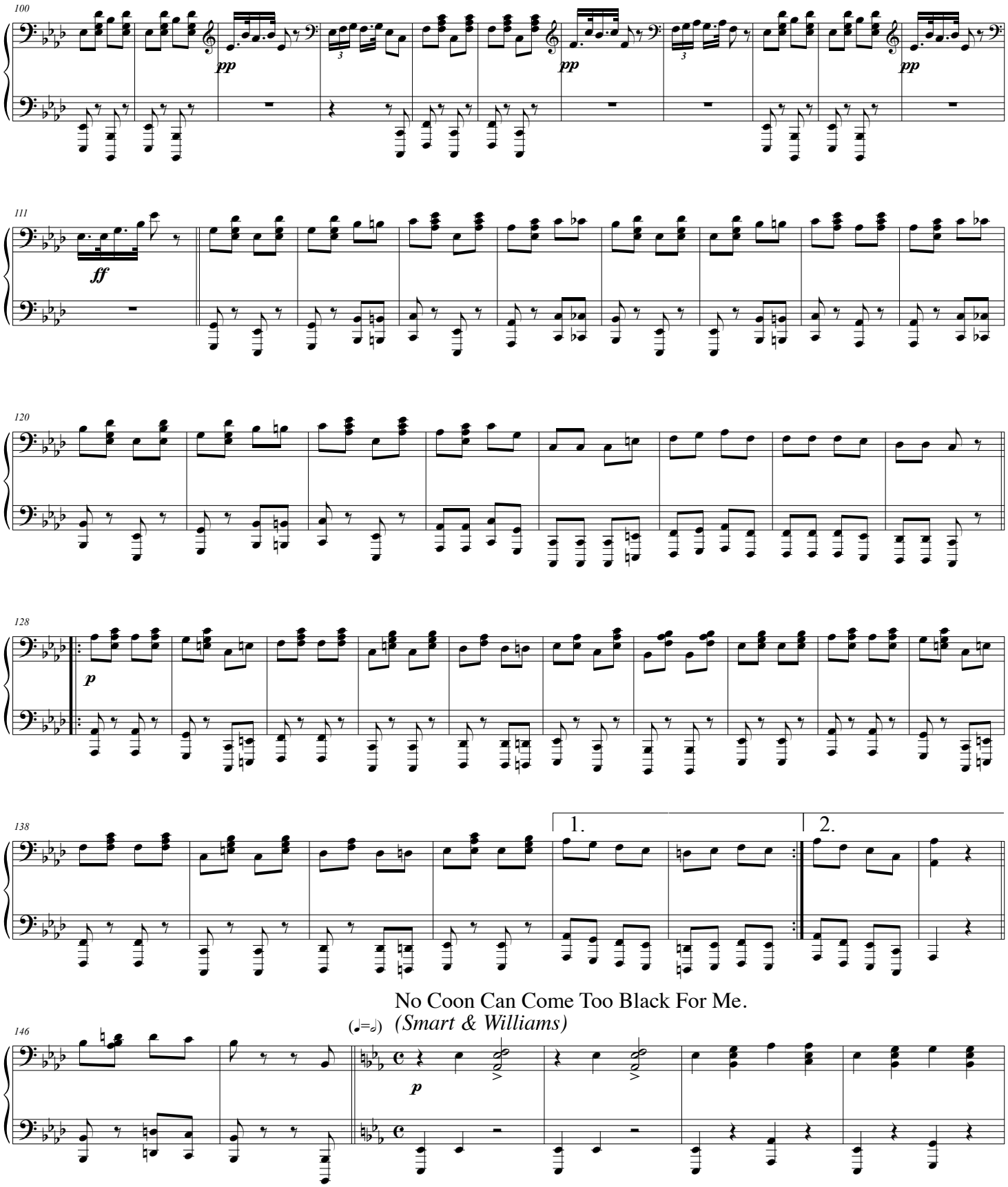
100
pp
pp
pp
111
ff
120
128
p
138
1.
2.
No Coon Can Come Too Black For Me.
(♩=♪)
(Smart & Williams)
146
p

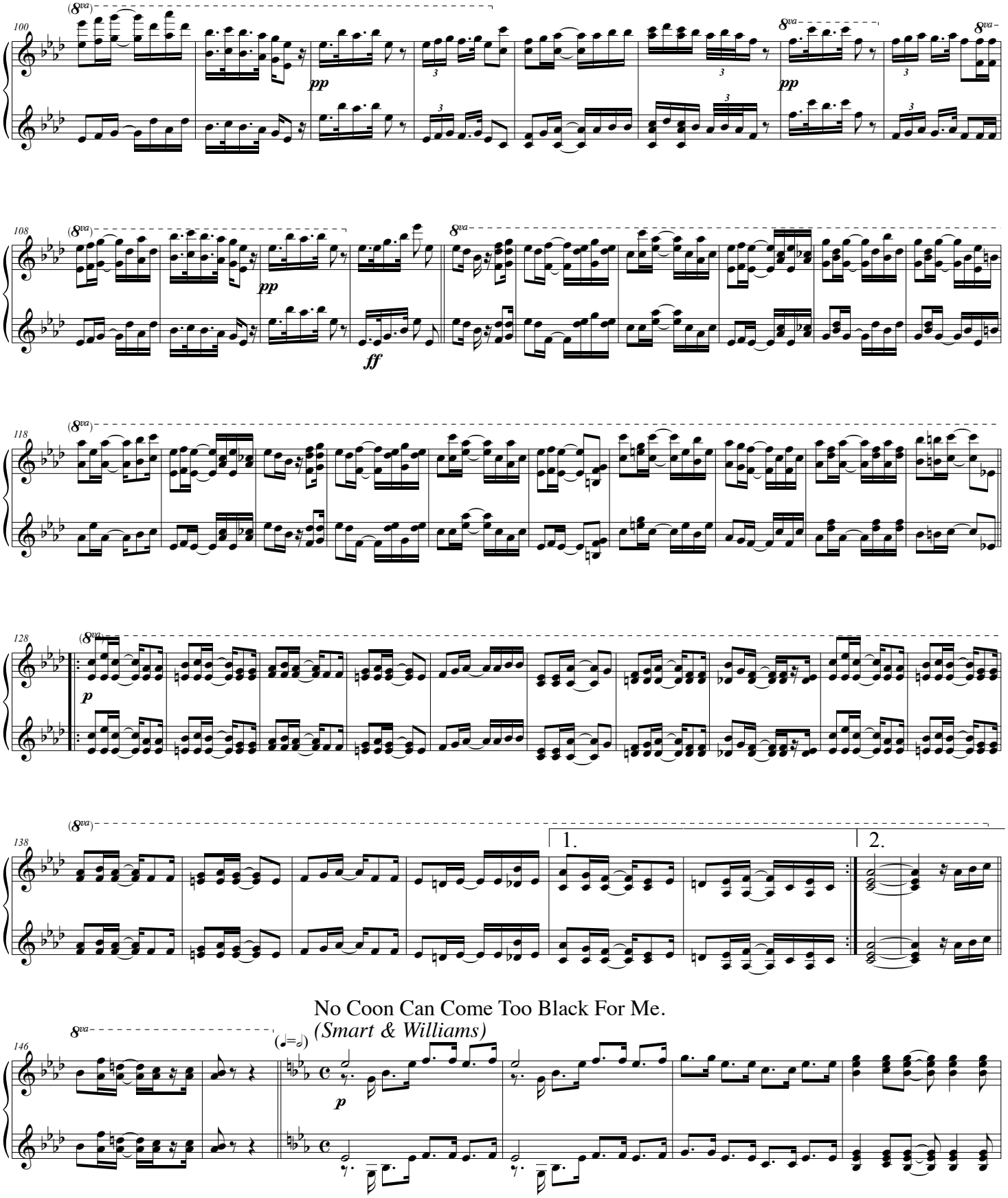
No Coon Can Come Too Black For Me.
(Smart & Williams)

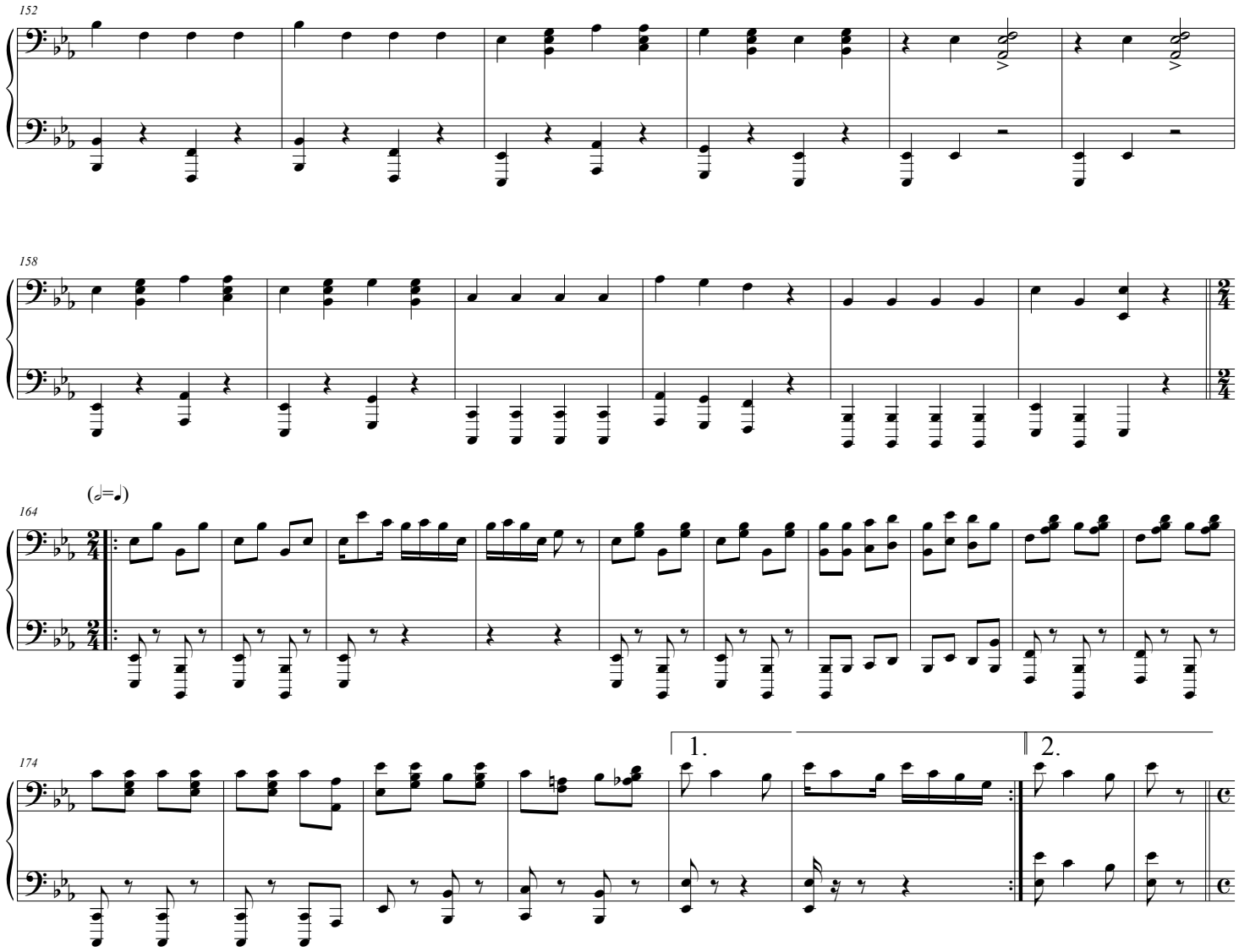

Dat Yeller Gal,By My Side.
(Geo. Evans)

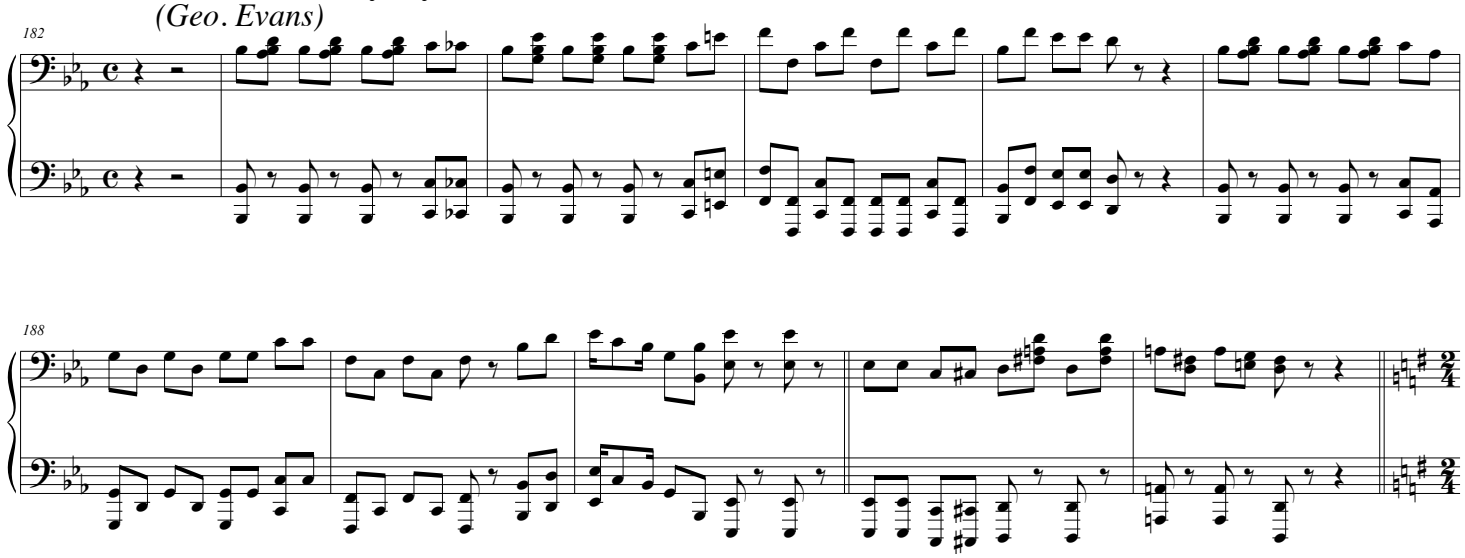

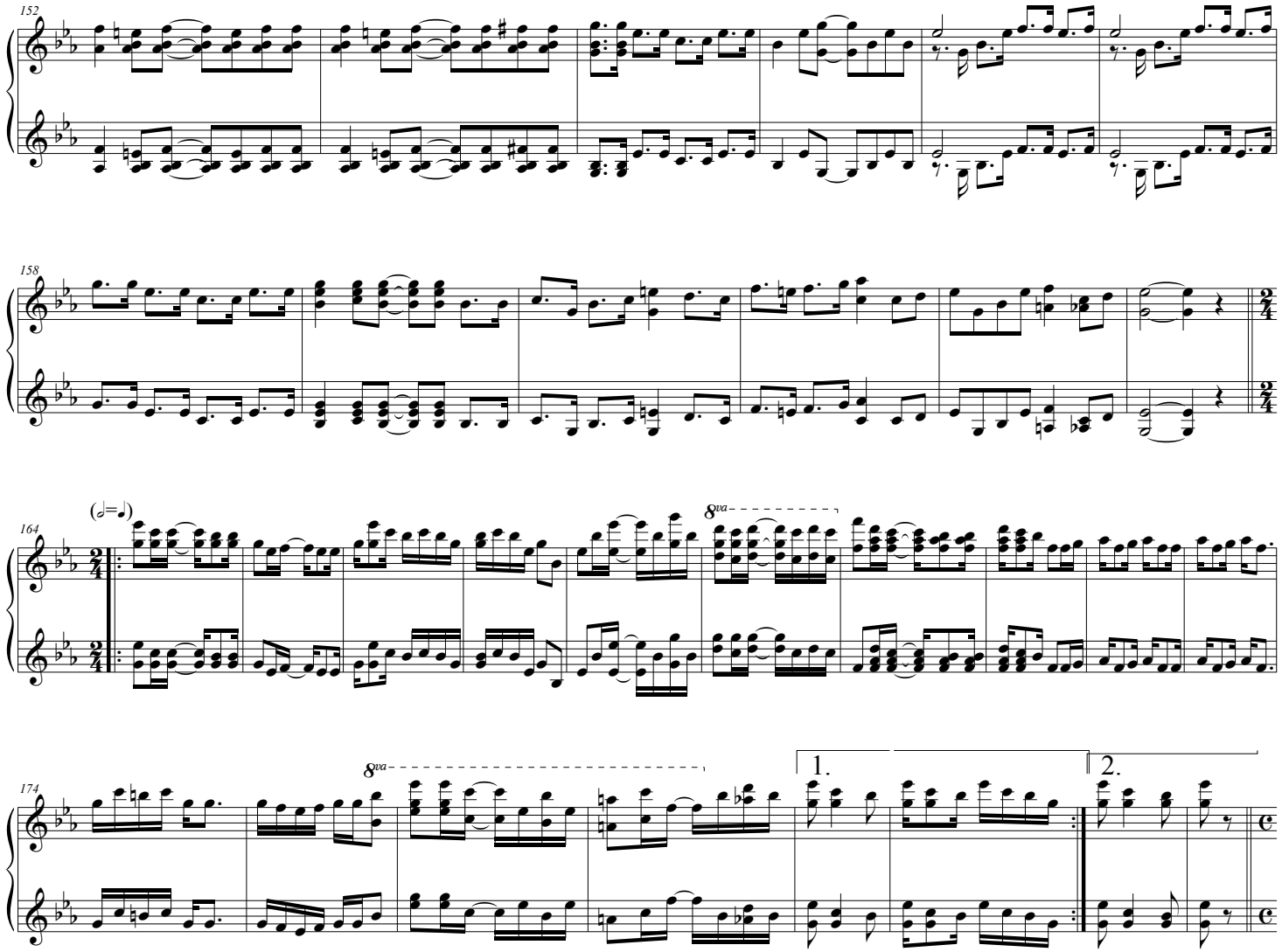

Dat Yeller Gal,By My Side.
(Geo. Evans)

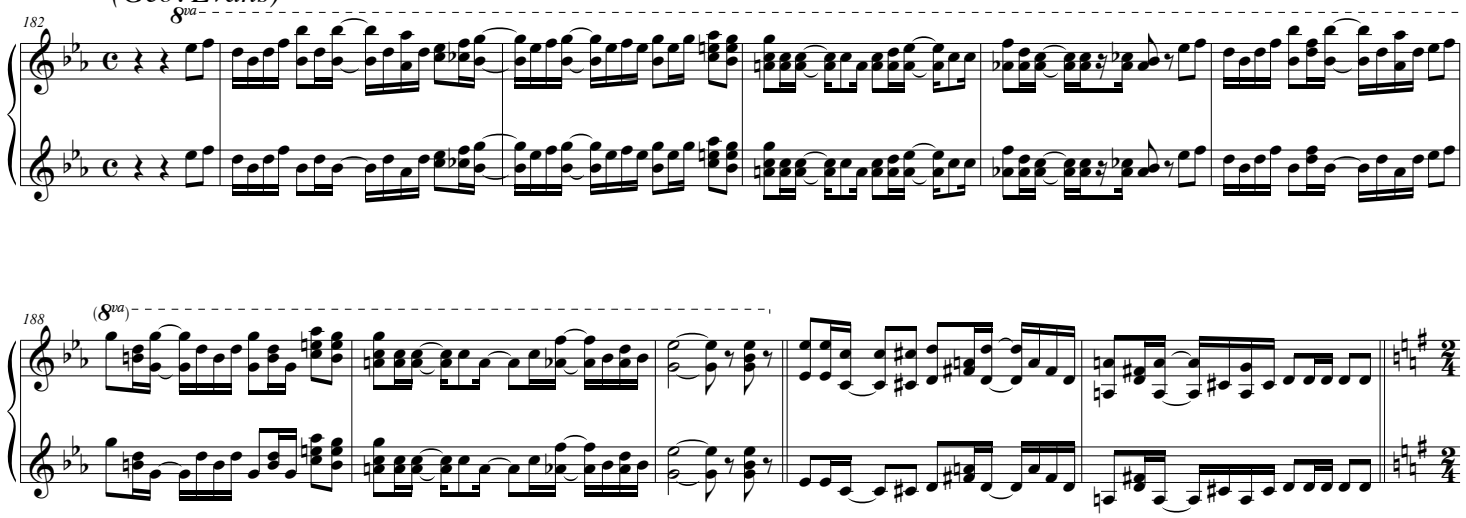

She's A Spectable Married Cullud Lady.
(Center & Garaud)

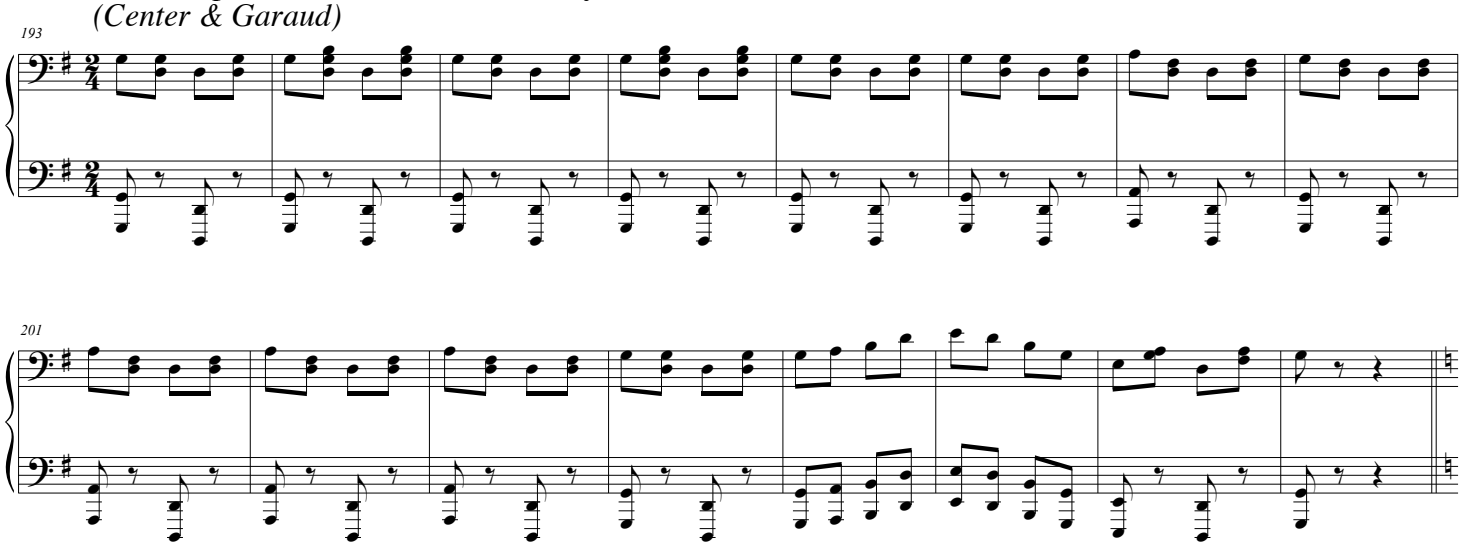

Keep Your Eye On Your Friend Mr. Johnson.
(Pow'ers & Garaud)

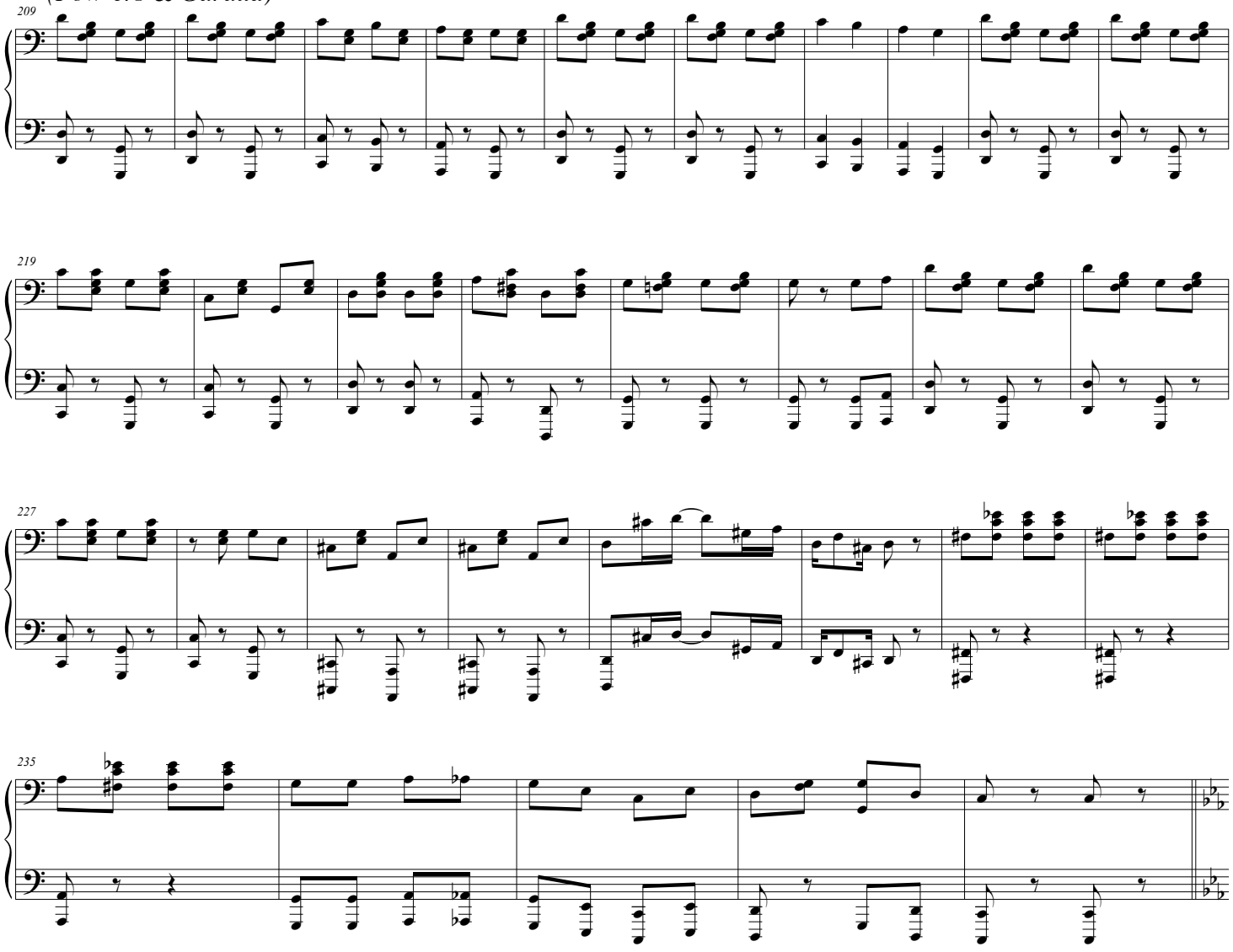

She's A Spectable Married Cullud Lady.
(Center & Garaud)

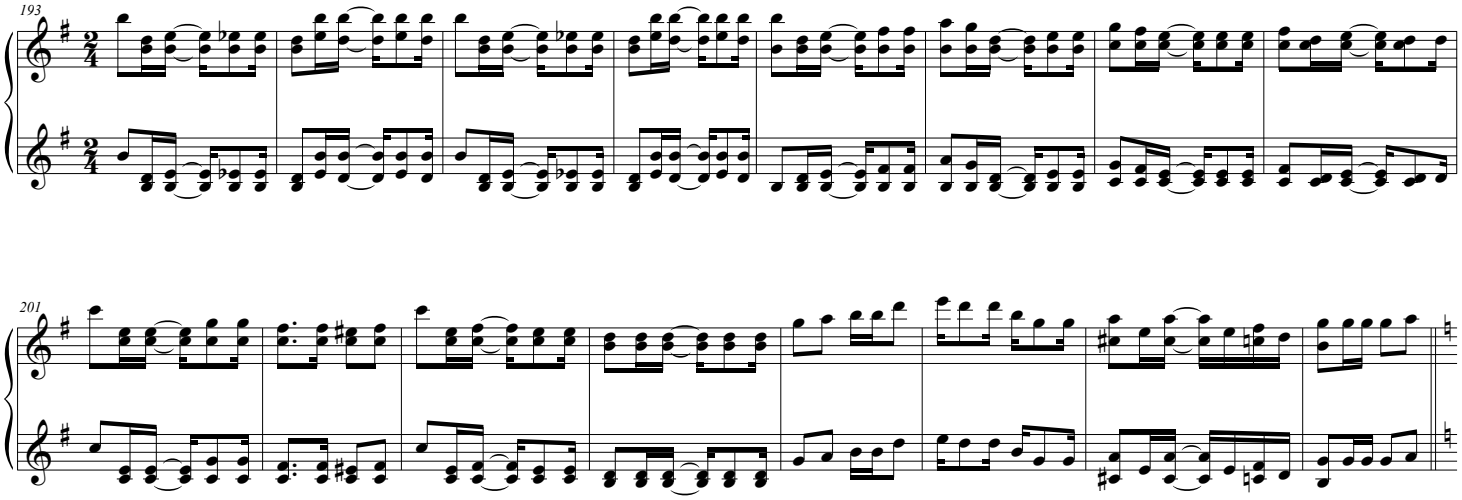

Keep Your Eye On Your Friend Mr. Johnson.
(Pow'ers & Garaud)

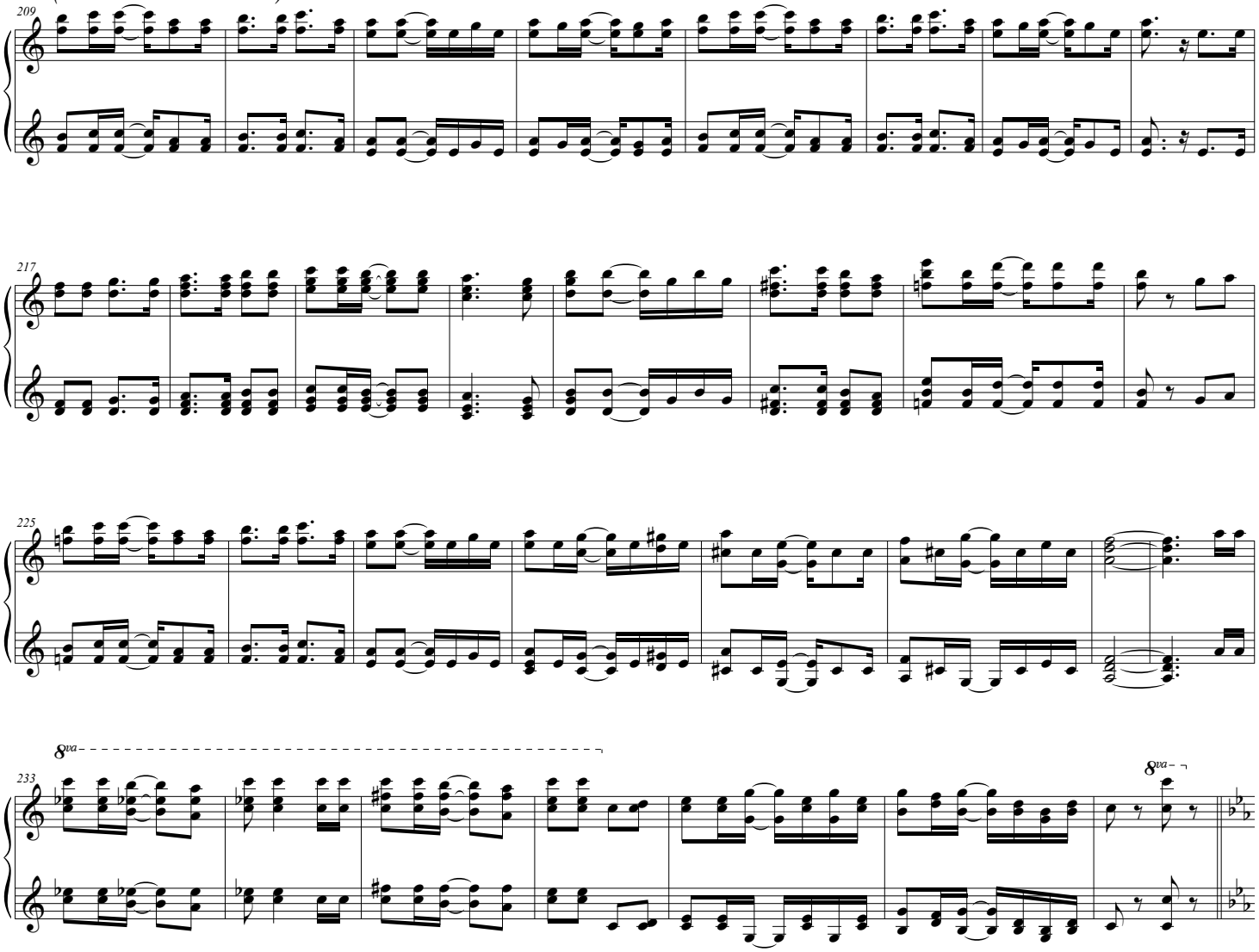

240

ff

The Wedding Of The Chinee and The Coon.
(Cole & Jonsom)

248

256

264

272

280

p 1st
ff 2nd

289

1.

2.

ff

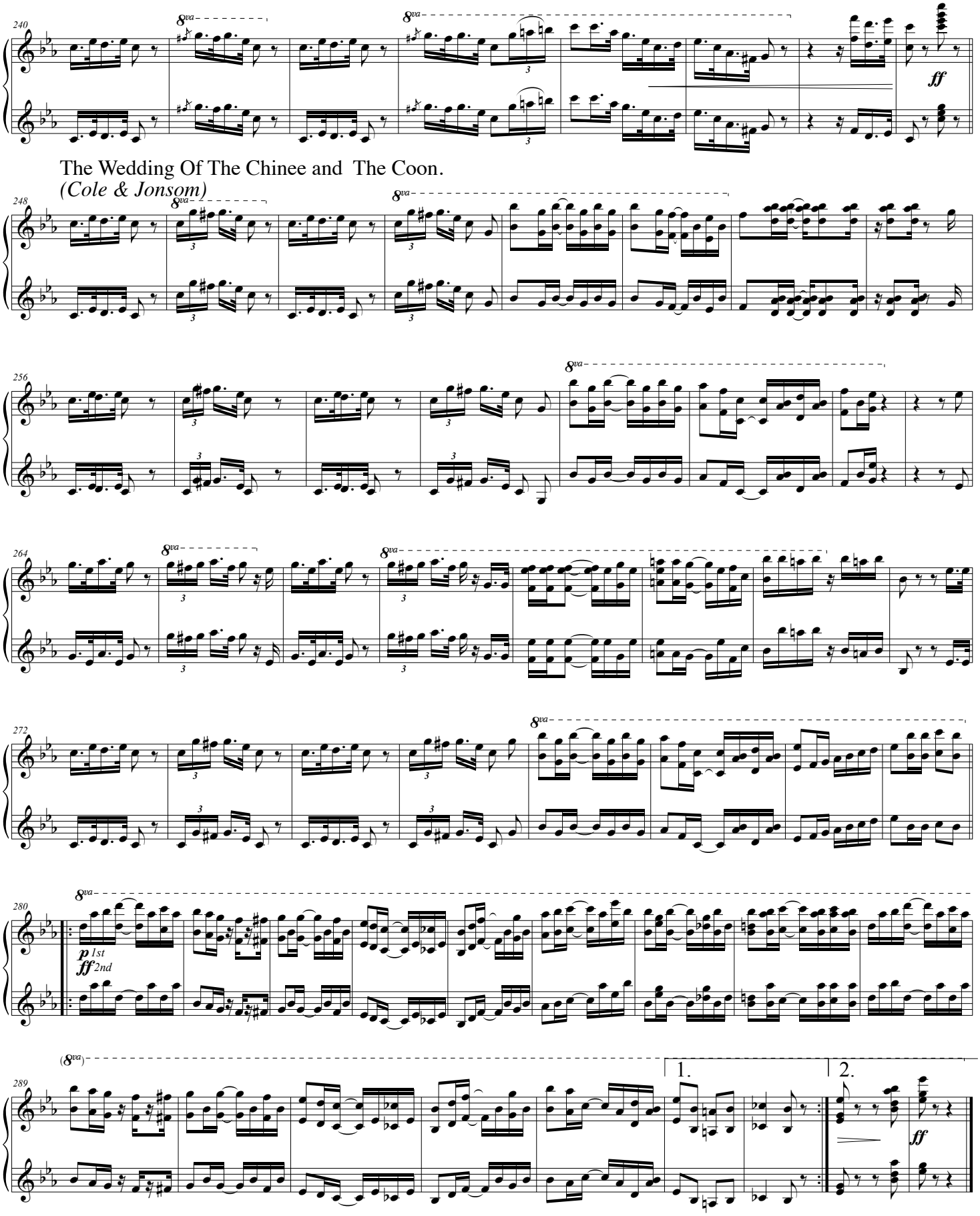
240
8va
ff
The Wedding Of The Chinee and The Coon.
(Cole & Jonsom)
248
256
264
272
280
p 1st
ff 2nd
289
1.
2.
ff